

B/15090/487/92. 11/92
 Planning Permit No.
APPROVE
 SUBJECT TO THE CONDITIONS IN THIS OFFICE LETTER
 26.2.12, Date
 FOR MEMBER SECRETARY
 MADRAS METRO POLICE DEVELOPMENT AUTHORITY
 MADRAS - 600 003.

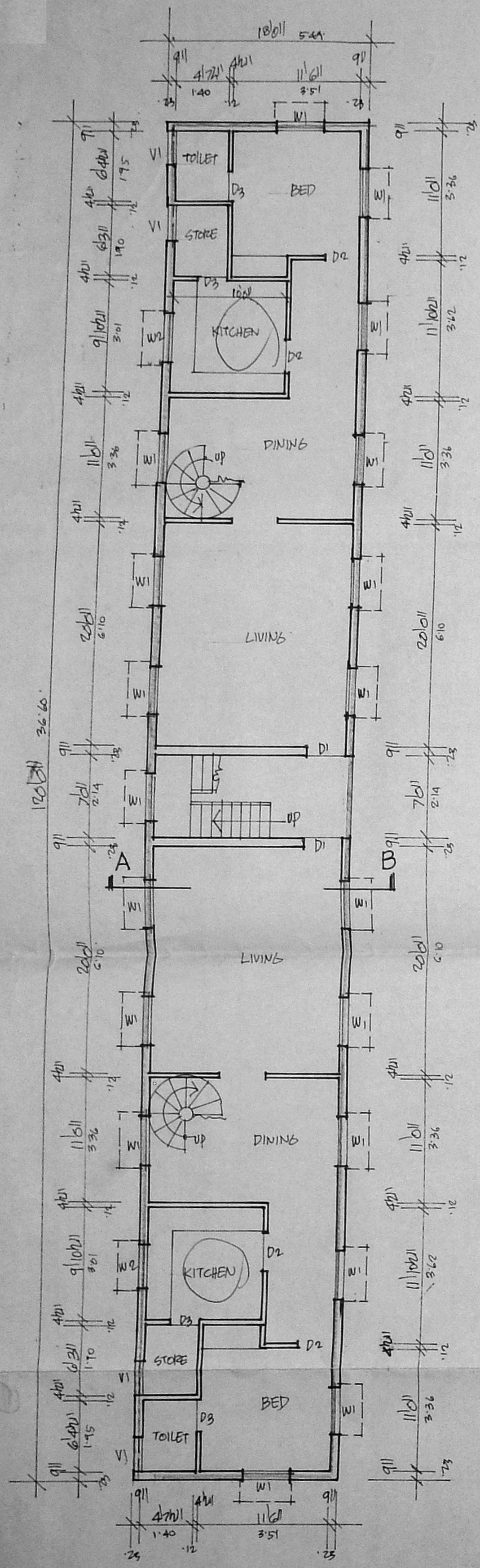

GROUND FLOOR PLAN.

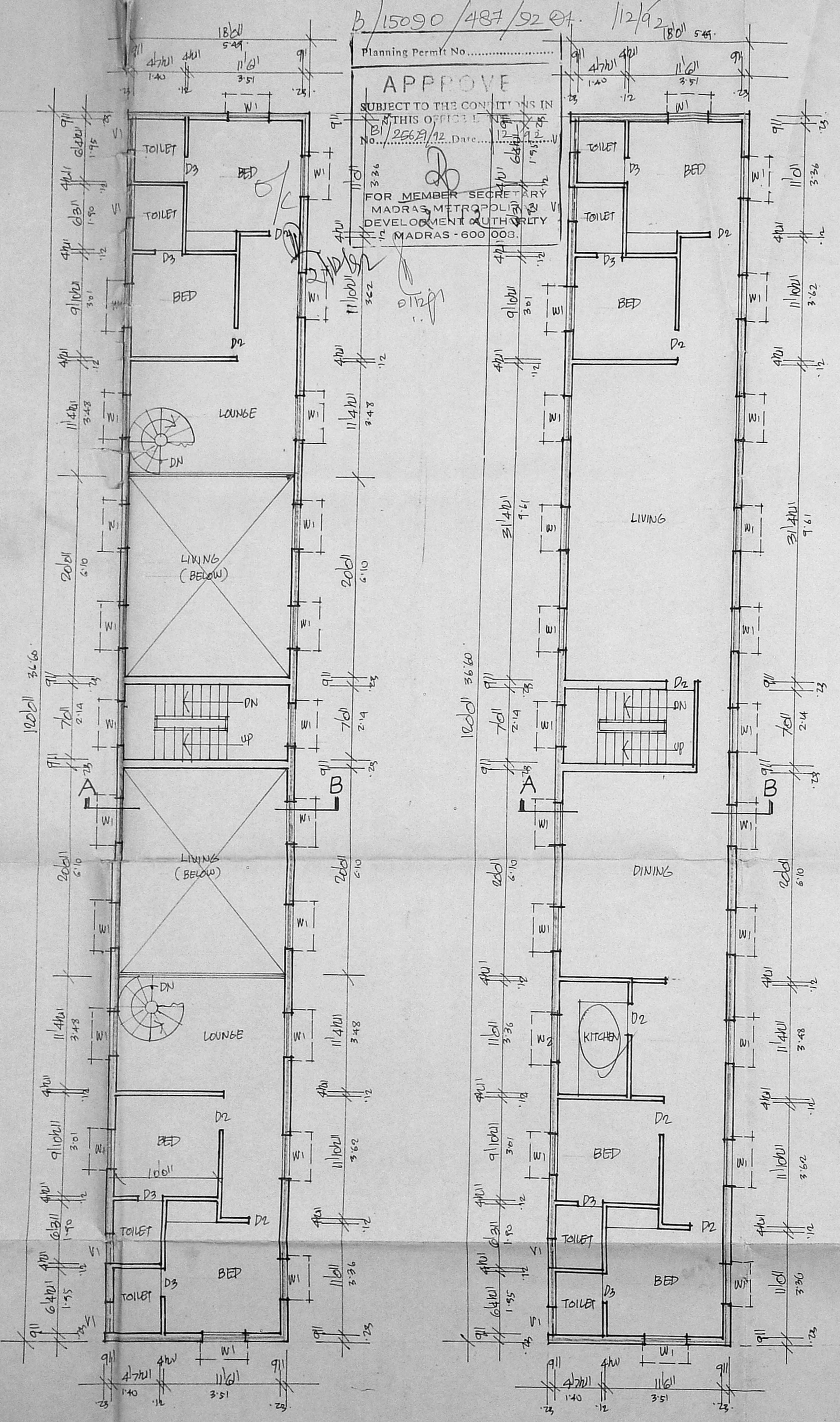

FIRST FLOOR PLAN.

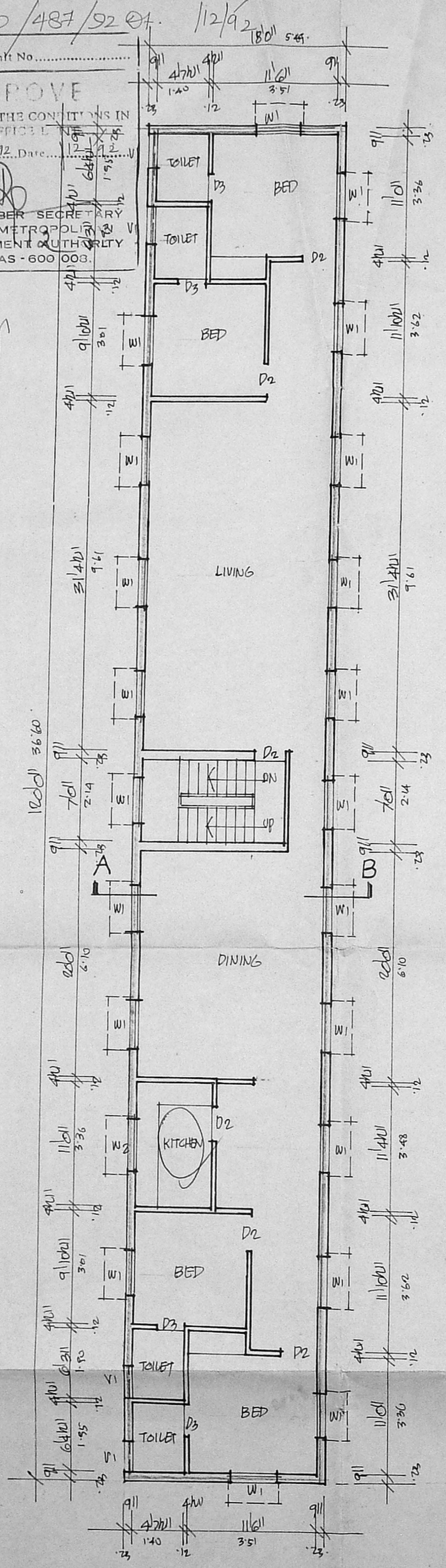

SECOND FLOOR PLAN.

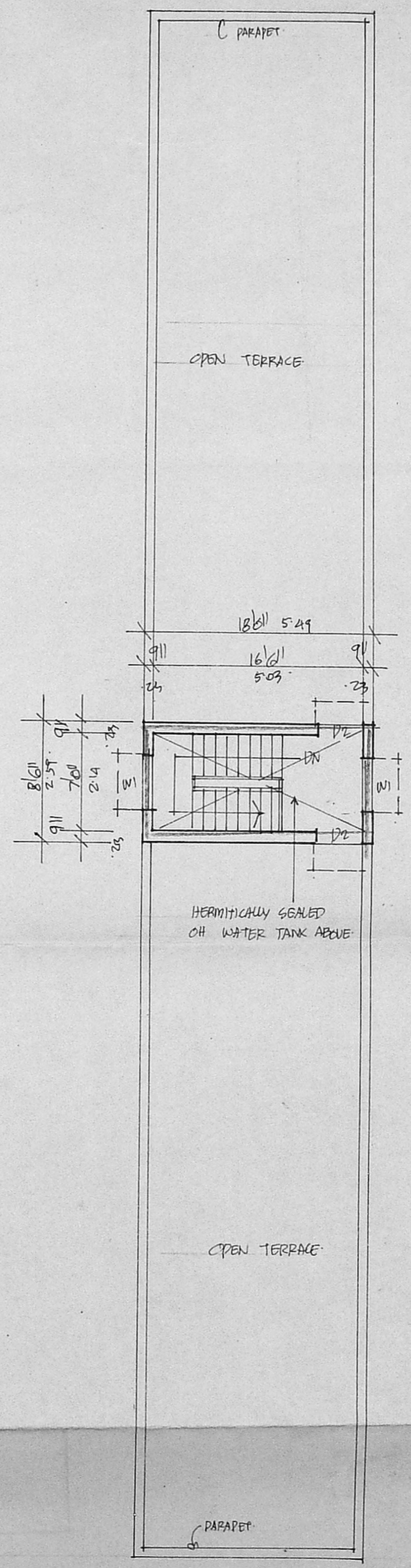

TERRACE PLAN.

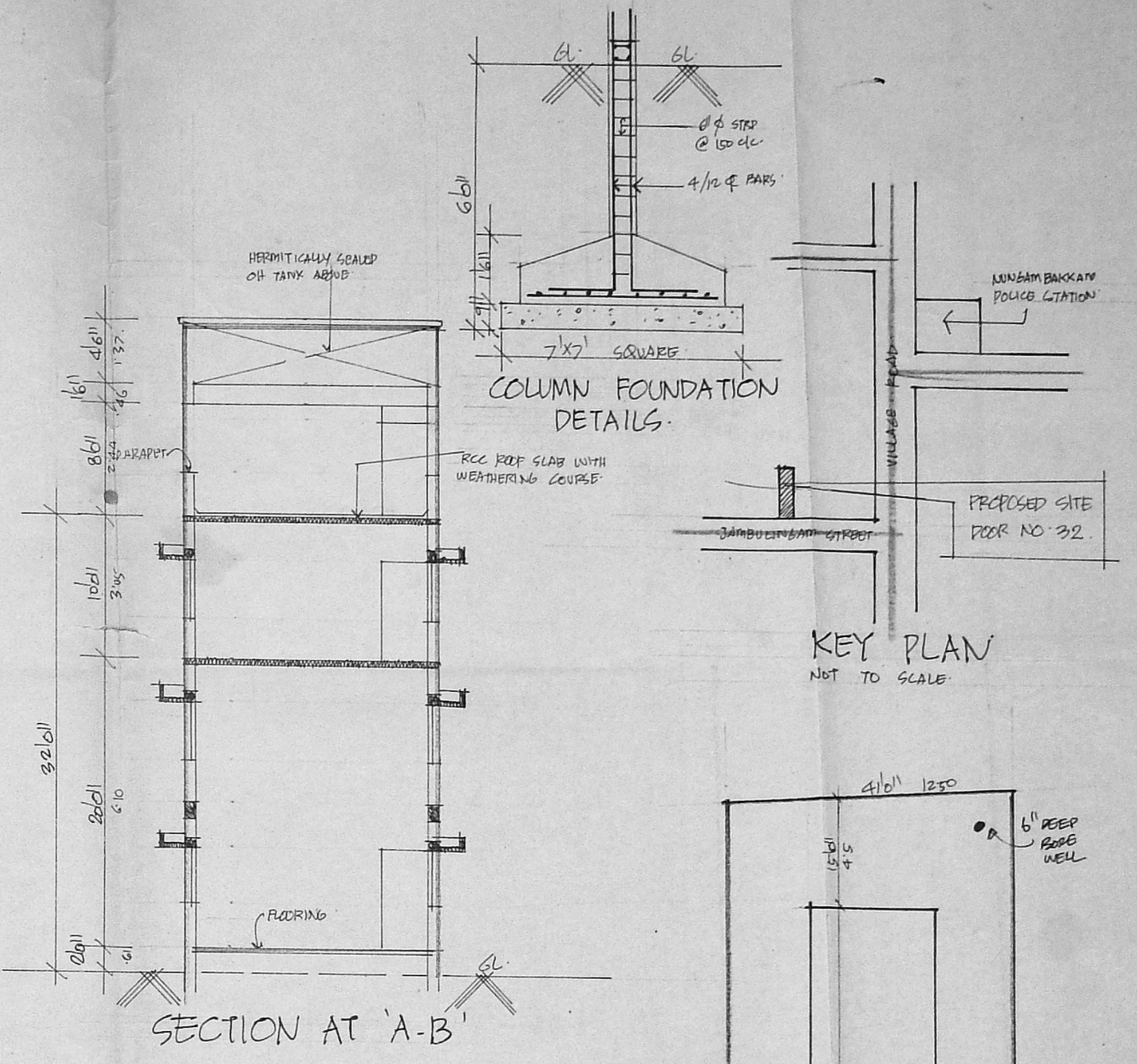

SECTION AT 'A-B'

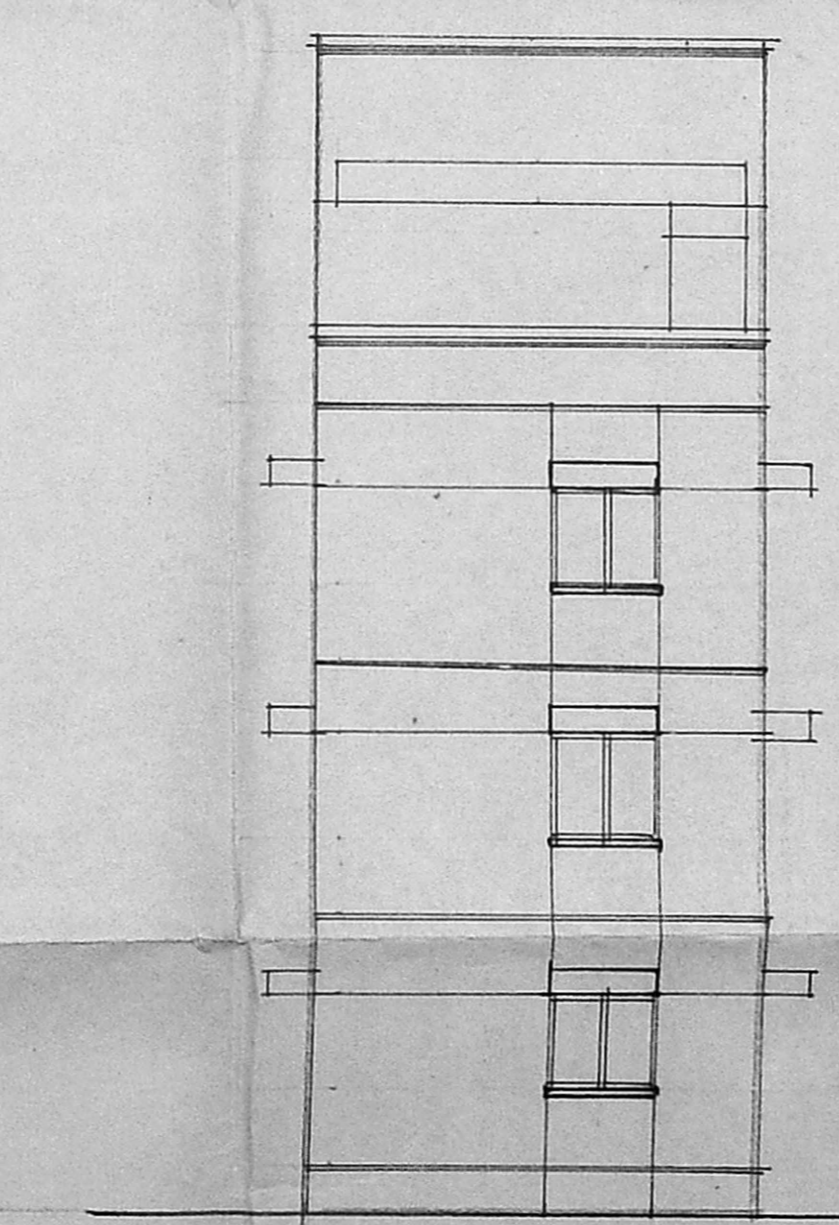

ELEVATION.

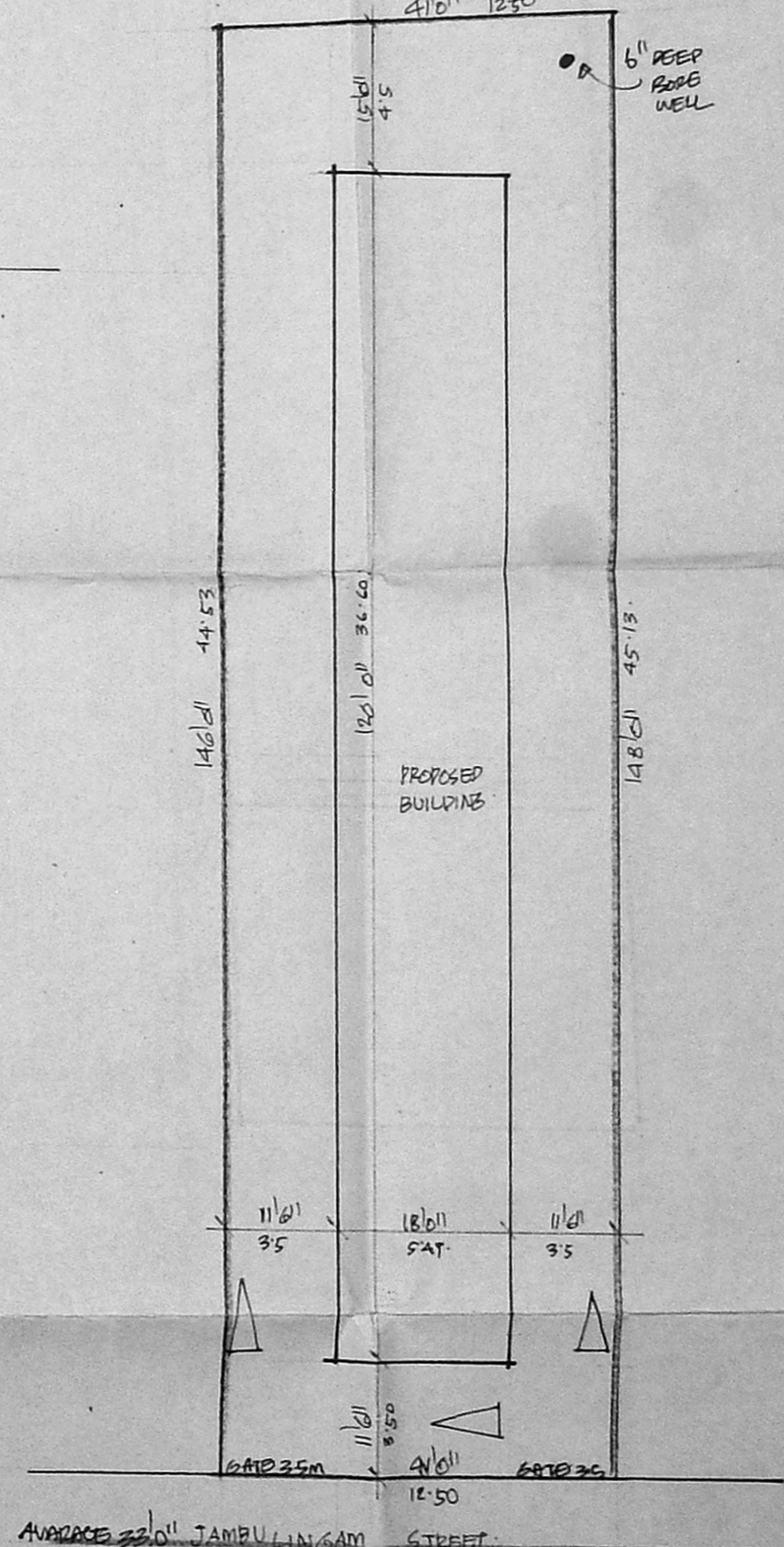

SITE PLAN.
SCALE 1/100

SCHEDULE OF JOINERY.

D1	DOORS	3'0" x 7'0"
D2	"	3'0" x 7'0"
D3	"	2'6" x 7'0"
W1	WINDOWS	4'0" x 4'0"
W2	"	4'0" x 3'0"
V1	VENTILATORS	3'0" x 2'0"

MMDA B/P.P. NO. /
 C.No. B/2562A/92
 Sd/-
 Scouting
 PART 1/12

AREA DETAILS.

TOTAL PLOT AREA	= 6027 SQ.FT.	
GROUND FLOOR AREA	= 2160 "	D.P.
FIRST FLOOR AREA	= 1500 "	
SECOND FLOOR AREA	= 2160 "	
TOTAL PLUMB AREA	= 6480 "	
COVERAGE	33%	
P.S.	1.0%	

COLOUR INDEX.

PROPOSALS :	_____
ROADS :	_____
BOUNDARY :	_____

PROPOSED RESIDENTIAL BUILDING IN DOOR NO. 32, RS NO. 463/11, BLOCK NO. 28, OF JAMBULINGAM STREET, NUNGAMBAKKAM, MADRAS-34.

SCALE 1/100

OWNER

S. Durai Pandian
 S. DURAI PANDIAN,
 B.E., A.M.I.E., I.I. Arch.
 Chartered Engineer, Valuer, Industrial Consultant,
 Registered Architect, Temple Engineer &
 Licensed Surveyor, Corporation of Madras,
 14, Annamalai, Phone: 612883,
 Kilpauk Garden Colony, Extn.
 MADRAS - 600 010.
 LICENSED SURVEYOR.